THE RICHMOND TERMINAL WAS ESTABLISHED IN 1903, AND IS THE LEGAL COUNTY AND CITY NEWSPAPER. RICHMOND'S NEWS SUMMARIZED.

The Terminal [illegible] oldest [illegible] in [illegible] and has [illegible]ence and [illegible]ort of pioneers

Carnegie Library

RICHMOND TERMINAL

The Terminal boosts and advertises Richmond, directly increasing your property values.

THE TERMINAL'S PHONE NUMBER IS RICHMOND 1321. OFFICE, 618 MACDONALD AVE.

VOL. X — RICHMOND, CALIFORNIA, FRIDAY, DECEMBER 12, 1913 — No. 50

Gov. Johnson Starts Progressive Activity

Great Leader Delivers Addresses on Each Side of Bay.

First Congregational Church in Oakland Crowded to Hear the Chief Executive.

Governor Hiram W. Johnson was the main and only attraction Tuesday night at the big Congregational church auditorium at 12th and Clay, Oakland. The governor was the invited guest of the joint men's leagues, who entertained one of their popular "get togethers," when the "big feeds," good music and cheering speeches quickens the circulation, and causes old and young to feel like live wires.

The governor and 300 league members emerged from the banquet rooms at 8:15, the front pews of the church being reserved for the banqueters. It looked like one of Chas. R. Brown's audiences from point of numbers, for the house was filled.

For two hours Governor Johnson held his audience. He was frequently interrupted by deafening applause, especially when he referred to the reforms of government that had taken place since 1911, the work of the railroad commission, the benefits derived from the eight-hour work day and workmen's compensation and safety act.

Governor Johnson went into details in describing the condition of the toilers of both sexes, how they had come under the care of the government and conditions conducive to the physical and moral welfare of both enforced by the power of the law.

There was a sprinkling of representative progressives from Richmond in the audience, all of whom were amply repaid for their trip to hear one of the nation's foremost men of the nation, who is aggressive and unafraid, an earnest advocatte for a most worthy cause.

State Committee Selected at Palace

At the big progressive rally at the Palace hotel Saturday the convention passed a resolution authorizing the eleven congressional district delegates to hold separate conferences, each conference to elect two state central committeemen. This committee of 22 recommended the naming of ten additional state central committeemen from each district. The committeemen selected for the third congressional district are as follows:

A. B. Coleman, Mrs. Kate Smith, W. H. Briggs, G. H. Francis, M. C. Glen, H. C. Howard, W. Hudson, J. S. Moulton, Rowland Moss, W. Rutherford and C. L. White.

Chief Army Engineer Submits Estimates

Pacific Coast Harbor Appropriations Not as Generous as Last Year.

WASHINGTON, D. C., Dec. 11. In submitting his report to the Secretary of War, made public this week, the chief of engineers makes estimates for all the harbor and river improvements.

These estimates total $41,500,000 and are to be applied to 261 rivers and harbors projects during the coming year, beginning June 30, 1914 and ending June 30, 1915. This amount is about ten million less than was appropriated for river and harbor improvements for 1914.

Nine millions of dollars is to be expended on the father of waters—the Mississippi river. Nearly $9,000,000 is for Ohio river improvements. Two million for the Missouri river and the same for the Columbia, with one million for the Delaware.

The big chief of the army board considers these amounts necessary for river improvements. This will cut the appropriation down to about $18,000,000.

Here is what is left for the California coast:

Los Angeles harbor (San Pedro) $25,000; San Francisco, $9,000; Oakland, $98 000; San Pablo Bay, $40,000; Humboldt harbor and bay (rebuilding jetties), $525,000; Sacramento and Feather rivers, $25,000.

Read Capwell's big adv.

S. F. Billboard Baron Got What He Wanted

Ordinance Finally Amended to Satisfy Dealer in Posters and Paste.

The city council at its meeting Monday night passed the amendment which will permit the billboard king of San Francisco to ornament the vacant lots of Richmond at so much per square yard, remunerating the city for actual space covered with advs—or, no ads no revenue.

The billboard monarch appealed to the local central labor bodies for assistance in the adoption of legislation that "would (?) keep several hundred men employed—carpenters, painters," etc., but the labor bodies failed to accept the logic of the benefactor of labor in the billboard line.

However, the billboard, while not working, as interpreted by the amendment, will be a non producer, and stand waiting and yawning for an application of paste and posters

Albany Is Richmond's Friend--Not Oakland

Richmond's sister city, Albany, endorsed the harbor project of Richmond, and Albany's officials and citizens are enthusiastic to help Richmond obtain government aid in carrying out the harbor improvement.

Oakland city council showed their hand by adopting a resolution turning down the Richmond harbor project, fearing that Richmond's appropriation might interfere with their securing an additional appropriation. The action of Richmond's city council in ordering the Oakland resolution framed and placed on the wall of the council chamber was heartily applauded by the audience.

Letters of appreciation have been sent out by the city clerk to the following cities for endorsing the Richmond harbor project and asking congress to make the appropriation: Albany, Alameda, Sacramento, Stockton, Modesto and Fresno.

PERSONAL AND LOCAL

Richmond club women are preparing gifts for needy families.

M. J. Kelly is distributing some beautiful calendars for the new year.

Subway accidents continue to happen. Several narrow escapes there of late.

The Woodmen of the World initiated 15 new ones and elected officers Monday night.

The state highway surveys have reached Crocket and are working eastward along the waterfront.

The Modesto theatre, one of the finest in the state, recently built, was destroyed by fire Monday.

Thomas Pierce, who was run over Sunday night by an automobile, has recovered sufficiently to leave the hospital.

The funeral of pioneer Simon Blum, at Martinez Tuesday was largely attended by citizens of Contra Cotta towns. Deceased was beloved by all. The body was interred in the family plot at San Mateo.

Attorney Geohegan addressed the women's club of the west side Monday afternoon on laws relating to the working condition of women and children. This subject is one of great interest to women who are taking advantage of their rights of franchise in making better conditions for the weaker sex.

Widening of 23d.

Owing to disagreement of property owners as to value of land, the widening of 23d street may be indefinately postponed or abandoned entirely. In case the latter, the city will open Ashland from Barrett northeasterly along the Santa Fe to divert the state highway traffic for Richmond down that street to Macdonald and the west side.

The transfer of a liquor license from one building to another has not been decided upon by the city council.

Contra Costans Pay Half Million in Taxes

Delinquent List Smaller Than Ever Before in County's History.

County Tax Collector Martin Joost did a record breaking business during the month of November and from appearances, property owners this year consider the tax obligation of more importance than the coming of Santa Claus and the purchasing of Christmas presents, utilizing the spare money in a more substantial manner.

The amount of cash handled for taxes was $506,836.25. On Nov. 24, when the first installment became delinquent, $174,888 69 was paid in.

The total taxes due for the fiscal year of 1913-1914 reach a total of $745,406.74. Of this $506,836.25 was collected during November and $45,174 in October leaving a balance to yet be collected on the second installment between now and the last Monday in April of $193,396 49

Mr. Joost reports that in spite of the so-called dull times there is a small delinquency to note in the payment of the first installment.

Body of McEwen Found in Marsh

The body of Frank McEwen, the missing real estate man, was found yesterday mired in the marsh along the eastern bank of Cutting canal. McEwen had visited his brother-in-law, Geo. Hawkins, on S. Fifth st., and returning in the darkness fell into the bog. He was 46 years of age and leaves a wife and children.

Busy Season For Yeggmen.

The Cave saloon safe was blown at 4:30 Thursday morning by yeggmen and $408 in coin secured. A husky burglar stood guard at the front door, two operating on the small safe. The yeggs were evidently unfamiliar with the high-power explosive, as door of the safe caromed around the room, leaving its imprint on the ceiling and other places. Twenty dollars in nickels and dimes were blown everywhere. Gas Kitchen Jim next door said the concussion "spilled" him out of bed, but he did not feel like "starting" a discussion with the early morning callers.

California Has Many Resources

Small Paragraphs Telling of a Country Rich in Nature's Products.

The scretary of state reports the auto vehicle registrations for the month of October 2497, for November 1508.

Shipments of deciduous fruits to November 10 amounted to over 13,000 carloads as against 12,936 carloads in 1912.

The citrus season closed on Oct. 31 with a total of 18,085 carloads. The coming crop is conservatively estimated at 38,000 carloads.

The Lake Spaulding dam of the Pacific Gas & Electric company is nearly completed. Water from the dam will develop 33,000 horse power.

A Butte county man owns 3000 acres in Lassen county on which is a mouatain of iron ore. It is his intention to work the ore by the electric process.

The October shipments by sea to foriegn countries were $12,492,625, to non-contiguous territory $1,383,514—the heaviest record in the history of the port.

California oil shipments last month embraced 16,000,000 gallons refined oil to the Orient, and 32,000,000 gallons of fuel oil to the other markets water route. These are the largest monthly sales on record.

The Southern Pacific is working on a new line from Searies to Ballarat in the potash mining district. Government crusiers report 425,000,000 feet of lumber—sugar pine, poplar, cedar and fir—in the Tehama forest reserve, which will soon be placed on the market.

R. W. EDWARDS

GOLD AND SILVERSMITH

ESTABLISHED 1879

One thousand square feet of floor space has been added to this fine store for an art room. A visit would fully repay you. Christmas presents. Latest novelties. SHOP EARLY.

1127-1129 BROADWAY, OAKLAND, CAL.

HOLIDAY GIFTS

LADIES —— FOR —— GENTLEMEN

Diamond Brooches	Comb and Brush Sets	Watches	Military Brushes
Lavaleres	Cloth Brushes	Charms	Cloth Brushes
Neck Chains	Hat Brushes	Monogram Fobs	Hat Brushes
Necklace Pendants	Mirrors	Cuff Links	Suspenders
Lockets	Manicure Sets	Shirt Studs	Match Boxes
Stick Pins	Mesh Bags	Collar Buttons	Desk Clocks
Cuff Links	Vanity Purses	Scarf Pins	Traveling Clocks
Hat Pins	Opera Glasses	Tie Clasps	Auto Clocks
Beauty Pins	Jewel Cases	Fraternity Pins	Fountain Pens
Watch Pins	Mesh Bags	Signet Rings	Gold and Silver Pencils
Watches	Jewelled Clocks	Birth Stone Rings	Opera Glasses
Chains	Traveling Clocks	Book Marks	Shaving Sets
Belt Buckles	Silver Frames	Card Cases	Leather Wallets
Back Combs	Thimbles	Valise Tags	Gold and Silver Knives
Bracelets	Hand-Painted China	Umbrellas	Safety Razors

W. N. JENKINS

JEWELER AND SILVERSMITH

468 12th Street, between Broadway and Washington Streets.

Look for Street Clock. Oakland, Cal.

CLAY, Fourteenth and Fifteenth Sts. — H. C. Capwell Co. THE LACE HOUSE OAKLAND. — CLAY, Fourteenth and Fifteenth Sts.

More Cheery News of a Great Holiday Season

Capwell Toyland Is Aglow With the Spirit of the Season

Bring the Children Tomorrow to See Santa Claus and Mrs. Santa Claus.

A woman visitor at Capwell Toyland Saturday voiced the truth when she said, "I have visited all the Toylands on both sides of the bay and Capwell's stand supreme." Come often to this busy spot from now until Christmas. It is full of interest for grown ups as well as children.

What $1 Will Buy in the Toy Shop

HUMPTY DUMPTY CIRCUS SET—Containing the famous Shoehut jointed figures and animals, made of wood and indestructible. Can be put through endless amusing tricks $1.00

CORNET—Of heavy brass with piston valves. Made in France. Has eight notes tuned to scale $1.00

TOY PIANO—Upright piano with 12 keys. Case in Rosewood finish and prettily decorated $1.00

NOAH'S ARK—This wonderful ark is 18 inches long and contains the animals Noah saved from the flood. The animals are made of wood and nicely enameled $1.00

TOY KITCHEN—For a little housekeeper. Fitted complete with stove, cooking utensils, baking pans, moulds, even to the broom and dustpan $1.00

DRUMS—For the little scouts. 12 inches in diameter and 9 inches high. Good quality heads and snares. Sides finished in bright colors and figures of boy scouts in action $1.00

UNCLE SAM'S MAIL—One of the most interesting and instructive games ever devised. It familiarizes the player with every state, and the principal cities of our own nation. A splendid game for old and young $1.00

THE FOX SPELLING BOARD—A spelling board and sentence builder combined. The newest and most attractive educational toy of the year. Teaches by observation, through the association of the word with the picture $1.00

CHRISTMAS STOCKINGS—Give the little one a Christmas stocking. One 19 inches long chock full of a wonderful assortment of small toys can be had for $1.00 They are attractively trimmed with bells and ribbons and Christmas cards.

ROLLER SKATES—All steel construction with solid steel wheels. Can be adjusted to fit all sizes. Have superior truss re-inforcement underneath which makes them unbreakable. For boys and girls $1.00

DOLL Beds—Made with strong wire frame and daintily trimmed with canopy and lace edged pillows. Can be folded flat. 23 inches long. Complete with mattress $1.00

TERRIER DOGS—Most life-like, seven inches high $1.00

FLOOR TRAINS—Engine, tender and 3 cars $1.00

MECHANICAL BOATS—Passenger, steamer, motor boats and launches $1.00

GO-CYCLES—To go on. Splendid outdoor sport $1.00

MECHANICAL AUTOMOBILES — High grade touring car type $1.00

AUTO GARAGE—Made of metal with stalls for two cars $1.00

FOOT BALLS—Spaulding ball with pure rubber bladder $1 00

CHARACTER BABY DOLLS—Unbreakable heads and hands $1.00

DRESSED JOINTED DOLLS—With sleeping eyes and curly hair $1.00

MONKEY ON A BIKE—One of the cutest of the new toys $1.00

PUSSY CATS—A big gray cat that meouws $1.00

TEDDY BEARS—Genuine Margarete Steiff make $1.00

THIRD FLOOR

Silk Petticoats in Xmas Boxes

A Practical Gift to a Woman

Always appreciated at Christmas time. Messaline and chiffon taffeta made in the latest styles, in all the various plain and changeable colors. Many different styles of pleated flounces and tucks, very fancy or the more plain effects. Your choice put up in a pretty Christmas box. You can buy them at any price you want to pay from $1.95 to $6 50.

CREPE DE CHINE PETTICOATS—Very beautiful petticoats in the delicate shades of pink, blue, corn, white, lavendar, etc., for wear under the evening dresses. Finished with the daintiest of lace flounces, fine tucks and pleatings. Prices $3.90 to $6.50.

KLOSFIT SILK PETTICOATS—$5 and $5.50. Your choice of these splendid silk petticoats in all jersey, jersey with messaline flounce, or all messaline. These are women's favorite silk petticoats because of their adjustible top, which prevents wrinkling. They come in all the solid colors, new and old shades, and in the prettiest of changeable effects imaginable.

Holiday Sale of Onyx Silk Hosiery

Saving One-Third and More

Our annual holiday sale of Onyx Silk Hosiery is solving hundreds of Christmas gift problems. All first quality in the very latest colors, combinations and clocks. Come while the size and color assortment remain complete.

Women's $3 Paris Openwork Clock Hose at $1.95
Women's up to $4.50 Shot Silk Hose, colors 2.25
Women's $3.75 to $5 Lace Motif Hose at per pair 2.95
Women's up to $1.50 Silk Hose, colors, per pair 1.00
Women's up to $2 Silk Hose, a variety at 1.35

Women's $1.75 Silk Hose, hand embroidered $1.35
Women's up to $3 hand embroidered Hose at 1.95
Misses' $2 Ribbed Silk Hose. $1.00; $2.45 hose 1.25
Women's $4.00 Lace Hose, black or white 2.85
Hosiery Section, Main Floor.

Basement Sale Ostrich Plumes

For Christmas Gifts

$1.69, $2.48 and $2.98

Handsome ostrich plumes in black, white and all the colors. Packed in a Christmas box for gifts. On display in our Basement Millinery Department. Rich, beautiful plumes that you would ordinarily pay about double for.

A Sample Line of Novelty Jewelry

Now on sale. Hundreds of Pieces for Holiday Gifts at Big Saving

This collection of over 3000 jewelry pieces was the sample line of the country's most artistic manufacturer—the same identical novelties that are selling in the stores around the country at this holiday season for double what we're asking. No two pieces alike—all artistic—in silver, gold, enamel and platinum finish, set in unique manner with the prettiest stones.

Novelty Jewelry Pieces 19c

Nothing less than 25c in this lot, and the great majority of items are worth 35c. In the lot are jet, turquoise and pearl beads, hat pins, beauty pins, brooches, camoes, jet brooches, bar pins, sautoir ribbons, cuff links, tie clasps, scarf pins, coin holders, gilt barrettes and enamel waist sets.

Novelty Jewelry Pieces 39c

In this lot some of the values are 50c and the great majority of them are 75c. Every unique kind of jewelry is represented in the collection in a tempting form. There is everything included in the 19c lot, but in a larger or more elaborate form. In this collection are lavallieres of great prettiness, earrings, long open chains and jeweled bar pins.

Novelty Jewelry Pieces 69c

Tremendous value in this collection. Where still larger pieces are found, some of exquisite workmanship and great beauty. The large carved pins are handsome pieces for gifts, while the cuff links, scarf pins, barrettes, earrings, brooches and hair ornaments all offer the most wonderful values imaginable.

MAIN FLOOR

MINOR NEWS NOTES OF THE WEEK

Brief Mention of Interesting Events From All Parts of the Globe

Doings and Happenings That Mark World's Progress—Personal, Political, Historical

Washington—The house passed the senate bill authorizing the appointment of separate ministers to Paraguay and Uruguay, each at $10,000 a year.

London—The latest Oxford movement is an association of learned professors to encourage a campaign for the speaking and writing of pure English.

Plum Coulee, Man.—A lone masked bandit held up the Bank of Montreal branch here, stole $10,000 in currency, shot and killed the bank manager, H. M. Arnold, and escaped in a stolen automobile.

Berlin—Every real man wears a mustache. This is said to have been the comment of Kaiser Wilhelm on the latest fad of German men, both officers and civilians, shaving their faces smooth in the American style.

Kansas City, Mo.—A city's greatest school of crime—the boy gang—can best be abolished through the Boy Scout movement, according to E. E. Porterfield, Juvenile Court Judge of Kansas City, in an address here.

Boston—Mayor John F. Fitzgerald was overcome by fumes of coal gas and foul air while making a tour of inspection of cheap lodging houses. He toppled down a flight of stairs and was taken home in his automobile.

Washington—Miss Margaret Wilson, the president's eldest daughter, became chairman of the local "Spugs" at a mass meeting of more than 1000 women, at which a Society for the Prevention of Useless Giving was organized.

Washington—Aigrettes will not be admitted to the United States, either on hats or detched, according to a final ruling sent to all collectors of customs. Game birds will be admitted with feathers, but loose feathers must be destroyed.

Washington—Senor Conde de San Estaban de Canongo, second secretary of the Spanish legation here, has purchased a number of prize American poultry on exhibition here. The birds will be shipped to Spain to strengthen Spanish strains.

New York—Just as the steamer La Lorraine was about to leave her dock, Mlle. Polaire, the French dancer, known as the ugliest woman in the world, rushed up the pier shedding copious tears. Polaire's individual act had been a complete failure.

Washington—"Stick to the farm and keep out of politics" was the admonition given to some twelve hundred boy and girl corn growers from Ohio by Speaker Champ Clark at a reception tendered the young farm experts here by the Ohio Congressional delegation.

Kansas City—Placing a boycott on eggs in every home in Kansas City was the announced purpose of a mass meeting of practically all the women's organizations in the city called by the Kansas City Housewives' League, until the retail price of 40 cents is reduced.

New York—In a ten-round bout at Madison Square Garden Jess Willard of Kansas defeated Carl Morris of Oklahoma. Willard had the better of eight of the ten rounds, one was fairly even, and the other, the third, went to Morris. Willard weighed 235½ pounds and Morris 234¼.

Topeka, Kan.—Arthur Patten, who in the 29 years he has lived has had only nine years of freedom, has been sent to jail for stealing wagon wheels. Patten, when nine years old, was sent to the reform school for petty thievery, and since then has been an inmate of various reformatories.

New York—Counsel for the four gunmen who, with Charles Becker, former police lieutenant, were convicted of the murder of Herman Rosenthal, gambler, have served upon Robert C. Taylor, assistant district attorney, a brief which the application for a new trial for the defendants, "Whitey" Lewis, "Dago" Frank, "Lefty Louie," and "Gyp the Blood," was made.

Paris — A new Franco - American treaty designed to avoid double taxation of Americans residing in France and of Frenchmen reisiding in the United States in connection with the new income taxes of the two countries was recommended by the American Chamber of Commerce at a meeting here.

Militiamen Quit When Told They May Have to Fight

Medford — Because he frightened members of his company by telling them the command had been ordered to Mexico, First Sergeant Tengwald of the local company of the Oregon National Guard was retored to private life by Captain Deane, commanding the company.

Tengwald said he wished to test the valor of the men and casually remarked to a group he met in a club that orders had been received to invade Mexico. Two members of the company immediately left town and another applied for a leave of absence. When the joke was discovered the aggrieved members complained.

News of Pacific Coast Condensed

Stockton—Plans have been completed for the erection of a home for the Stockton Parlor of the Native Sons of the Golden West.

Stockton—The San Joaquin County Highway Commission has dissolved, after completing nearly $2,000,000 worth of improved roads.

Vallejo—January 15 is the date set for the trial trip of the Collier Jupiter, the first sea-going craft of the government fleet to be propelled by electricity.

Seattle—For the first time in nearly 20 years Seattle and Portland are to be connected by a line of steamships plying on a regular schedule between the two ports.

Seattle—The price of fresh eggs fell from 50 to 48 cents following the first efforts of the club women to organize a boycott upon the use of eggs at the present prices.

San Francisco—The clothes of four-year-old Louis Schaffer, 1413 Montgomery street, caught fire while the little fellow was playing with matches. He was so badly burned that he died.

Redwood City—P. Bandoni, hog rancher of Colma, has been sentenced to five days in jail for violating the health ordinance relative to the maintenance of pigs. Bandoni must also pay a fine of $150.

Santa Rosa—Don Patterson, chief engineer of the courthouse building here, has been stricken blind. When he opened the doors of his furnace the glare of the flames ruptured the blood vessels in both his eyes.

Seattle—Two Chinese were discovered at Bellingham among a Japanese cannery crew returning from British Columbia. It is believed that many Chinese have entered from Canada disguised as Japanese and accompanied by Japanese.

Portland, Or.—By a ruling of the State Welfare Commission approximately 2000 women are affected. This rule affects workers in offices and stipulates that their week's work must not exceed 51 hours, or their month's wages be less than $40.

Visalia—The largest crop in the history of Tulare county orange orchards is being harvested now. The annual report of Horticultural Commissioner Schultz states that not only is the present crop the largest, but that it is also the highest in quality.

Oakland—Becoming tired of posing as the widow of William J. Jefferson, Mrs. Winnie R. Jefferson filed suit against him for divorce. For several years her neighbors have been led to believe that she is a widow, but now she declares that she is only a deserted wife.

Marysville—The bondsmen of G. W. Pine, the defaulting treasurer and tax-collector, are dickering with the Board of Supervisors for a compromise. No action will be taken until the January meeting. Pine's bondsmen declare that they will fight any court action to collect.

Santa Rosa—Several dog owners have been arrested here for failing to obey the recently enacted dog-muzzling ordinance. The authorities are determined to punish all violators of the ordinance and declare that the crusade will not stop until every dog in this vicinity is muzzled securely.

San Francisco—Butte county has contributed an attractive addition to the California Development Board display in the Ferry building. The Oroville growers have sent to this city the 25-foot mining dredger, built of oranges, which recently was exhibited at the Oroville Orange and Olive Show at Oroville.

Oakland—R. B. Cradlebaugh, Burns detective, convicted of assaulting Alfred Nelson, an I. W. W., while the latter was in his custody, after having been arrested for his alleged participation in the recent Wheatland riots, was sentenced to one year in the county jail and to pay a fine of $1000, by Superior Judge Latimer.

Redwood City—Otto Zoellnar, a San Mateo cabinet maker, was allowed to return to his wife after she had caused his arrest on the charge of deserting her to go to Sacramento with another woman. Zoellnar pleaded guilty, whereupon his wife forgave him and at her request Judge Buck placed the husband on probation for a year.

Portland, Or.—Local railroad heads have been informed that State Pure Food Commissioner Wallace of Idaho has announced that hereafter no finger bowls will be permitted in dining cars running through the state, as he declares that these accessories of the dining table are unsanitary; that they breed germs and are unnecessary. He has banished finger bowls from cafes, hotels and restaurants in Idaho.

Bean Growers Find Ready Market at Good Prices

Stockton—With practically all of the 1913 bean crop in the hands of the dealers, growers say that they have had one of the most successful seasons in a long time. The weather during harvesting was perfect.

The beans are of excellent quality and found a ready market. There was a good crop of pinks and a fair crop of large whites but bayos were scarce and brought a big price.

Concerning the supposed corner in the bean market, it is stated that no individual buyer has a corner, although the several big dealers on the coast have practically all of the stock in their hands, as is usual at this time.

SAN FRANCISCO WINS HETCH-HETCHY

Twelve-Year Struggle for Pure and Adequate Water Supply Comes to an End

Stormy Debate Marks Final Day in Senate—Rights Granted Coast Metropolis by Raker Bill

Washington—San Francisco's long twelve-year fight for an adequate and pure water supply culminated last Saturday night when the senate passed the Hetch-Hetchy water bill by a vote of 43 to 25.

The final vote came just at the end of the calendar day, a few seconds before the hands of the clock pointed to midnight.

The vote on the bill was preceded by practically an all-day debate, marked at times by great bitterness.

The final fight for San Francisco and Hetch-Hetchy was made by Senator Pittman of Nevada, who has steered the bill through a stormy passage in the senate.

He spoke for hours defending the bill from every angle and answering every senator on the opposing side. He was attacked by Smoot, Borah, Works, Gronna, Martine and other senators who have been consistent foes of the bill.

The Raker Hetch-Hetchy bill grants San Francisco:

1—The right to build a dam across the mouth of Hetch-Hetchy valley to store 224 billion gallons of the now wasted flood waters of the Tuolumne river, for a water supply for the cities about San Francisco bay.

2—The right to flood the floor of Hetch-Hetchy valley, two-thirds of which San Francisco now owns.

3—Rights of way and sites for pipe lines, tunnels, power lines, roads and power plants.

4—Power rights worth $45,000,000, the city to supply power to San Joaquin valley irrigationists at cost.

Hotels Promise Fair Rates for Exposition Visitors

San Francisco—Leading hotel owners and managers of San Francisco have pledged that visitors to the Exposition will be given accommodations at the same rates that now exist. This action was taken at a meeting of the San Francisco Hotel Association. Although several hundred members denounced the Exposition for its intention to build an "inside inn" the sentiment was largely in favor of fair prices for the city's 1915 guests.

A circular sent out by the Hotel Association condemning the inside inn and the Exposition directors for their "insinuations that prices would be raised and visitors gouged during the fair" was repudiated by a dozen representative hotel men.

Frank E. Caine, secretary, in an address, said: "The San Francisco Hotel Association has had no intention of gouging anybody. Never at any time has the raising of rates during the Panama-Pacific Exposition been contemplated. We know the inside inn is absolutely unnecessary. We handled the Portola crowds without raising prices, and we can handle the Exposition crowds."

The downtown committee of the Chamber of Commerce adopted resolutions expressing confidence in the good faith of the hotel men.

Soldiers Ordered to Shoot Looters of Flood Sufferers

Dallas, Texas—"Shoot all looters, and shoot to kill!" is the order issued to the state troops stationed in the flood districts of central Texas, where more than 15,000 are homeless in the lowlands along the Bazos, Trinity and Colorado rivers.

An area of nearly 20,000 square miles is inundated.

The San Antonio river overflowed its banks and the water filled the streets in several sections of the city.

The damage, it is estimated, will reach $4,000,000. At Waco thousands are homeless and $600,000 damage has been done. At Marlin the spring quarters of the New York Giants are cut off. Authentic reports from the flooded district tell of 50 deaths.

$15,000 for Widow Whose Husband Was Killed by Auto

Oakland—The largest award ever made in a damage suit in Alameda county growing out of an automobile accident was awarded by a jury in the suit of the widow of Francesco Briglia against Charles Spear, former member of the State Harbor Board and at one time recorder of Alameda county. The jury stood 11 for the verdict of $15,000 damages and one for a verdict of $5000. The widow sued for $25,000.

Spear and a party of friends were returning to their homes in Berkeley in an automobile driven by Burham Spear, son of the defendant in the suit.

Briglia, who was a saloon keeper, walked in front of the machine and was dragged for a considerable distance. He was dead when he was picked up. The contention was that the automobile was running at a high rate of speed and was driven in a careless manner. Briglia left a widow and seven children.

SPORTS

FOOTBALL

A son of Jack Dunn, the Baltimore manager, is captain of the Baltimore City college football eleven.

• • •

Princeton declares if a good punter can be found it will have one of the greatest teams on the gridiron.

• • •

One of the big eastern universities is reported to be considering moving pictures in the development of its team.

• • •

Guyon is the Jim Thorpe of the Carlisle backfield this year and is said to be putting up a brilliant offensive game.

• • •

Branch Rickey is no winter leaguer. He is acting as assistant coach of the Washington University eleven in St. Louis.

• • •

Andy Smith seems to be having better luck at Purdue than he had at Penn. It is a case of the man making the coach?

• • •

The graduate manager of Georgetown athletics announces that his college has not severed football relations with the navy as was reported.

• • •

An intersectional football game between the western conference winners and the recognized eastern champion eleven is being agitated in different conference colleges.

• • •

Barrett, the Cornell, quarterback has the record, up to date, for distance punting. He made a 65-yard boot in the Indian game. After it hit the ground it rolled another 15 yards

• • •

Among the first-year men who are expected to make the varsity at the Naval academy next year is Hank Blodgett, the young giant who was the main factor in Commerce's success last season.

• • •

Eddie Trenkman is evidently going to make good as first-string center at Princeton. Semmons held down the job at the first of the season, but the Adelphi grad's greater weight and ability as a pivot man dislodged him from the job.

AQUATIC

Max Quertz, Germany's foremost yacht designer, who produced the Meteor, the Germania and other fast yachts, may be commissioned to build a 75-foot cutter if a German yacht club challenges next year for the America's cup.

BILLIARDS

There is a prospect of the English and American champions meeting in a series of matches at the English style of billiards when Melbourne Inman, the English champion, reaches New York from northwest Canada.

• • •

Although the eastern members of the National Billiard league declined to compete in the annual three cushion tournament this year, the western members are planning to form an intercity circuit, to include Chicago, Pittsburgh, Kansas City and St Louis.

HORSE RACING

Tenara has been resting in the blue grass to see if she can go it again.

• • •

Don Pronto is mighty good this year. He won a free-for-all at Sacramento a short time ago in 2:02 1-4 and 2:02 3-4.

• • •

The best trotters in years on the New England half-mile tracks is Ada Mars, 2:13¼, by Mars, out of Licona, by Bingen.

• • •

Jimmy Carpenter, who brought out Anna Kohl, has two good trotters in sight for next year in Peter Scott and Audrey Gray.

• • •

Putting Redlac, Jr., in the 2:10 list and winning a race with him was one of the best achievements of Walter Cox this year.

MISCELLANEOUS

There's hope for England. Report states that cricket is dying out there.

• • •

Irwin Weinberger, the former crack half-miler of Clark House, is now plugging teeth for a living.

• • •

Friends of Walter Knox, Canadian professional all-round champion, say he is a better man than Jim Thorpe.

• • •

Oswald Gibbons of the New York Athletic club is considered the most dangerous rival that Abe Kiviat has as a one-miler.

• • •

Mel. Sheppard is very far from being all in as a runner. He did the half mile in 1:57 at the Metropolitan championships recently.

Worldly Advice.

"Equivocal advice, that," said Senator Hitchcock, in a tariff argument. "Such advice can be taken in two ways. It's like the advice of Rowndar.

"A youth told Rowndar that he was passionately in love with a parlor maid eleven years his senior.

"'She's all the world to me,' said the youth. 'What would you advise me to do?'

"'See a little more of the world, old chap,' Rowndar replied."—Boston Globe.

CAPTAIN PURDY

One of Nebraska's Best Football Players and as the Leader of That Team Has Brought It Into the Limelight This Season.

GOLF

Yale University has an eighteen-hole-golf course within easy access of the campus.

• • •

It is estimated that nearly $30,000,000 is spent on golf in England. Of this huge sum $12,500,000 goes to the caddies.

• • •

Our old friend Andy Carnegie, wants Ouimet to win at Skibo probably just to show some of his conceited neighbors they are not so many.

• • •

George Duncan, the fastest playing English professional, won the open French golf tournament in Chantilly, France, with an aggregate of 304 strokes for the four rounds of the 18-hole course.

PUGILISM

Carl Morris is howling for a return match with Gunboat Smith, who won from the Oklahoman on a foul.

• • •

Steve Ketchel of Chicago and Patsy Drouillard of Windsor fought a great eight-round draw at Windsor.

• • •

Jimmy Walsh, who lost the decision in a bout with Champion Johnny Kilbane recently, has challenged the title holder to another match.

• • •

Al Reich knocked out Tim Logan of Philadelphia after a minute of boxing in the fourth round of a scheduled ten-round bout at New York.

• • •

Gunboat Smith knocked out Tony Ross of New Castle, Pa., in the tenth round of what was intended to be a twelve-round bout at Boston.

• • •

Packey McFarland dates his retirement at early next year and says before it occurs he wishes to box Ritchie, Welsh and Mike Gibbons.

• • •

Latest advices from Winnipeg say that Young Saylor deliberately fouled Freddie Welsh when the Englishman appeared to have the advantage.

BASEBALL

President Barry Herrmann expects Joe Tinker to sign a contract to manage the Reds again in 1914.

• • •

Apropos of Whiteman's Passing to Montreal, the New York Sun says he should make his mark there, "particularly with the stick."

• • •

Mrs. Agnes Havenor, owner of the champion Milwaukee team, announces that she will make the training trip with the team next spring.

• • •

Frank Chance says that the reason he let Derrick out of the big show was that Claude didn't know in one game whether he had been to bat or not.

• • •

Speaking of player-writers, Connie Mack says that it's a great pity that there are not more Matthewsons and Collins and less Marquards in the variety.

• • •

A statistician has figured it out that the world's series cost $1,250,000. It's a costly luxury that B. B. Johnson, Mack, McGraw, Lynch, et al., favor retaining.

• • •

Leslie Bush, the sensational young hurler of the Athletics, was chased off the mound last season by all of the seven clubs. He hurled but five complete games.

• • •

Hooks Wiltse could have had the job of managing Mobile that fell to Briscoe Lord, but the veteran southpaw took a chance on being able to fool National Leaguers one more year.

Be Serene If You Would Be Happy.

Don't go to sleep with a frown on your brow. A drawn down mouth and screwed up eyes help to bring wrinkles. But really one needs to think pleasant thoughts in the daytime. Pleasant thoughts bring a serene expression to the face, which, as the years go on, becomes permanent. The people you meet who have pleasant faces are the ones who have never allowed hard or unkind, discontented thoughts to find a resting place in their minds, and there is urgent necessity for cultivating serenity to fall asleep with.

DON'T

Spend good money for cheap Antedeluvian Dentistry.

WE ARE UP-TO-DATE

A Specialist in every branch. Come to us and we will tell you just what your work will cost, and then use your own judgment

Examinations Free — Gas Given

Lowest Prices

CONSISTENT WITH

Very Best Dentistry

EXTRACTIONS FREE

when other work is ordered

Lady Attendant Always Present

Oakland Dental Parlors

1007 BROADWAY, Cor. Tenth

J. R. Pillow — Phone Richmond 911 — Alfred Pillow

Pioneer Coal and Transfer Co.

COAL

Hay, Grain and Millstuffs

STORAGE

DRAY AND EXPRESS

1130 Second Street - - - Richmond, Cal.

PHONE RICHMOND 7031

HARBOR CREAMERY CO.

WHOLESALE AND RETAIL DEALERS IN

Butter, Eggs, Cheese, Milk

Cream, and Ice Cream

PROMPT DELIVERY

512 MACDONALD AVENUE — RICHMOND, CALIFORNIA

Richmond Lumber Co., Inc.

A LARGE AND COMPLETE STOCK OF ALL CLASSES OF

BUILDING MATERIALS

Office and Yard at Southern Pacific Depot

PHONE RICHMOND 491 — F. E. ADAMS, Richmond

TILDEN & EAKLE

DEALERS IN

LUMBER AND ITS PRODUCTS

Planing Mill in Connection

YARDS BETWEEN SOUTHERN PACIFIC and SANTA FE DEPOTS, TELEPHONE RICHMOND 811

C. J. LAMBRECHT

DEALER IN

COAL

Wood, Hay, Grain and all Kinds of Poultry feed

TRANSFER AND HAULING

Phone Richmond 6782 — 2536 Castro Ave., Near 23rd St.

RICHMOND BAKERY

RICHARD HENRICH, Prop.

BREAD, PIES, and CAKES,

WASHINGTON AVE. and PARK PLACE — Phone Richmond 3381

MACDONALD AVE. and SIXTH ST. — Phone Richmond 6411

RICHMOND, CALIFORNIA

FIRST-CLASS

BARBER SHOP

J. H. CHANDLER

Near Terminal Hotel, 8 Macdonald Ave.

RICHMOND, CAL.

BANK OF RICHMOND

United States Depository

OFFICERS—John H. Nickell, President; W. K. Cole, Vice-President; W. Stairley, Cashier; George Lee, Assistant Cashier.

WE ISSUE BILLS OF EXCHANGE AVAILABLE THROUGHOUT THE WORLD.

Classified Advertising

PATENT ATTORNEYS

PATENTS that protect are procured through PACIFIC COAST PATENT AGENCY, Inc., Saving and Loan Building, Stockton, California.

SALESMEN WANTED

SALESMEN WANTED to canvass USADROP condensed food flavors; phenomenal success; five times as efficient as liquid extracts; used every day; repeat orders; costs 12 cents per tube, sell for 25 cents. Sample and particulars 10 cents coin. Thomson-Steinman Co., Box 268, Philadelphia, Pa.

NOGI'S DEATH A DUTY

NOT ACT OF SACRIFICE, AS THE WEST REGARDS IT.

Neither Was It a Rebuke to Changed Conditions, as Has Been Implied —Deed Will Long Be Remembered in Japan.

Life in Japan is much more a state of mind than in the west, where materialism governs and sentiment does not go much beyond the first verse of a song. So when Gen. Count Nogi chose to escort his emperor to the shades, it called forth a mixed admiration, with the practical thought that great men are of more value alive than dead. It would be untrue to say this view has no standing in Japan. It has. But beyond and behind it is an idea of duty that cannot be matched in the west It is truly the scriptural precept that no higher sacrifice can be made than to lay down one's life. This has nothing to do with the heroism of the moment that acts quickly in moments of peril with us. There is less of that in Japan. It is instead the deliberately calculated sacrifice, rare on this side of the earth, and in which the Japanese finds the greatest solace for his pride. Pride rules Japan. The Samurai and their lords came down to the people; the people did not go up when the great change came with the era just ended by Mutsuhito's death. So pride leavened the mass and its influence prevails as much as when the two-sword men forced manners by menace upon the common herd.

To explain that General Nogi killed himself as a rebuke to changed conditions does not seem correct. Pride impelled him. He would not linger beyond the era to which he gave glory and through which he gained fame. Better to depart in splendor and in great company than to linger only to be pointed at!

To say a member of the military caste in Japan should kill himself as a rebuke to modern ways of wealth-getting is rather absurd. The great generals drew regular percentages upon supplies sent to their command. Gen. Prince Yamagata, first of the elder statesmen, amassed a fine fortune from this source during the war with Russia, and Gen. Prince Katsura had his share. There was no shame or secrecy about their transactions. It was part of the system of rewards.

But when next summer and other summers come and the feast of the dead is celebrated along the shores of the beautiful Lake Biwa, near Kyoto and its imperial tomb, the peasants will remember the emperor and his escort when at dusk the sails of the little lantern-lit boats are set to bear the souls of the dead back to their uncharted shore, and the people will whisper to each other the story of the general who would not let his commander depart alone.—By the Author of "Surface Japan."

Free to Our Readers

Write Murine Eye Remedy Co., Chicago, for 48-page illustrated Eye Book Free. Write all about Your Eye Trouble and they will advise as to the Proper Application of the Murine Eye Remedies in Your Special Case Your Druggist will tell you that Murine Relieves Sore Eyes, Strengthens Weak Eyes Doesn't Smart, Soothes Eye Pain, and sells for 50c. Try It in Your Eyes and in Baby's Eyes for Scaly Eyelids and Granulation

Another Complaint Recorded.

A woman journalist tells us that in a collection of recent poetry there are poems of dust, rags, fish and tea, and that "woman alone has failed to fan the poetic fires." She attributes it to the fact that woman has descended from her pedestal into the "hurly burly of life."

Mothers will find Mrs. Winslow's Soothing Syrup the best remedy to use for their children during the teething period. Adv.

Good Rule to Observe.

In all the affairs of life let it be your great care, not to hurt your mind, or offend your judgment. And this rule, if observed carefully in all your deportment, will be a mighty security to you in your undertakings.—Epictetus.

You're the One

who is going to suffer if you neglect the small ills of the Stomach, Liver and Bowels. They are only warnings of impending sickness which you can "side-track" by the use of

HOSTETTER'S STOMACH BITTERS

It Restores the Appetite, Aids Digestion and Keeps You Well.

WHEN WRITING TO ADVERTISERS PLEASE MENTION THIS PAPER

S. F. N. U. - - - - - - - - - 50, 1913

25 CTS. PISO'S REMEDY 25 CTS.
Best Cough Syrup. Tastes Good. Use in time. Sold by Druggists.
FOR COUGHS AND COLDS

NEWS *for the* YOUNG PEOPLE

HOW TO TELL THE WEATHER

Peculiar Actions of Many Animals Taken as Sure Indication of Rain, Snow, Wind or Calm.

If a cat sneeze it is a sign of rain.

The goat utters a peculiar cry before rain.

When the fox barks at night it will storm.

If rats and mice make much noise it indicates rain.

If the dog eats grass in the morning it will surely rain before night.

If the tracks of bear are seen after the first snow fall, look for a mild winter.

The wind will blow from the point the cat faces when she washes her face, and fair weather will follow.

If the bull goes first to pasture, it will rain; if the cows precede him the weather will be uncertain.

It is a sign of rain if the cat washes her head behind the ear. Cats rub against an object before a storm.

Sheep are said to ascend hills and scatter before clear weather, but if they bleat and seek shelter it will snow.

If the hair of a horse grows long early the winter will be mild. The hair of a horse becomes rough before rain, and they are frisky before a cold wave, and restless and uneasy before a rain.

Sailors do not like cats, and they have a saying when the cat is frisky she has a gale of wind in her tail, and a charm is often resorted to in a calm by throwing the cat overboard to raise a storm.

If cows fail in their milk look for stromy and cold weather. If they bellow in the evening it will snow before morning, and when a cow stops and shakes her foot there is bad weather behind her.

If cattle lie down early in the day expect rain, also when they lick their fore feet, lie on the right side, scratch against posts, when they refuse to go to pasture in the morning, and when they low and look at the sky.

HOW TO MAKE SHADOWGRAPH

Much Amusement Afforded to Company of Little Folk by Appearance of Rabbit on Wall.

No company of little folk yet failed to laugh at the sight of a rabbit or fox appearing on a whitened wall.

As a rule, all that is necessary is for the worker to stand with his

Amusing Shadowgraphs.

hands and arms free between the light and the wall, or, better still, to place himself behind a sheet fixed for the purpose, with one or two small cloths and a few prepared cards, as a study of the illustrations will show. The simplest shadows are of course those formed with the hands above.

ILLUSION WITH SMALL DOTS

Hexagonal Figures, Black and White, Appear to Be of Different Sizes, but Are Not.

If we look with one eye only, or with eyes half closed, at these groups of circular dots they assume the appearance familiar to us in honeycomb. This

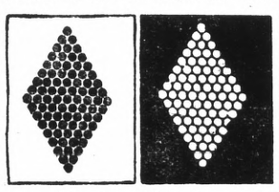

Hexagonal Illusions.

is an effect of the contrast and opposition of the black and white in the sensation of the retina.

Although the black and the white circles are of the same diameter the irradiation is in their case so intense that the white circles appear to be larger than the black.

When Sea Feeds Land.

Seaweed, at one time thought valueless, is a wonderful fertilizer. Tons of it are collected in carts at low tide by the Cornish farmers, and around the coast of Jersey.

After being dried in heaps, it is spread on the land. There its nutritive properties of nitrogen and potash, in which it is very rich, are absorbed into the soil, and produce wonderful crops. New potatoes from Jersey, and spring cabbages from Cornwall, are raised with seaweed fertilizer. The sea also furnishes food for the land in other ways.

Legal Angle.

First Lawyer—I was looking over my boy's geometry lesson last night. I was quite interested in that proposition that the three angles of a triangle are equal to two right angles.

Second Lawyer—That isn't very complicated.

First Lawyer—No, but I was trying to think what a man could do if he had the other side of the case.—Puck.

Unexpected.

The office boy opened the door and looked in.

"My grandmother—" he began.

"Bah!" snorted the boss.

"Has just died."

"Wow!" yelled the boss.

"Has just died and left me a lot of money—and I've resigned—see?"

And he softly closed the door.

PUZZLE OF MAGIC SQUARES

Trick Is to Fill in Four Empty Cells With Same Four Numbers in Same Relative Positions.

Can you fill in the four squares, which now have each four empty cells, with the same four numbers in the

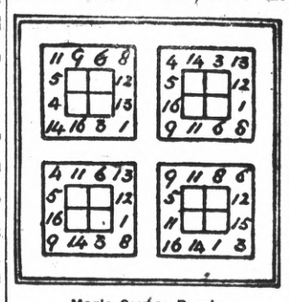

Magic Square Puzzle.

same relative positions, so that each full sized square becomes a magic square, and adds up in all directions to 34?

The diagram shows how the central cells must be filled in, so that the same

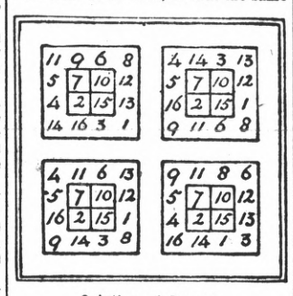

Solution of Puzzle.

numbers and arrangement completes each magic square.

IMAGINATION WORKS A CURE

Prince of Orange Cured Garrison of Scurvy by Use of Harmless Colored Vials of Water.

During the siege of Breda, in the Netherlands, the garrison was badly afflicted with the scurvy.

So useless was the medical aid afforded the soldiers, and so desperate were they in consequence, that they resolved to give up the city to the enemy.

This resolution came to the ears of the prince of Orange. He immediately wrote addresses to the men, assuring them that he possessed remedies that were unknown to physicians, and that he would undertake their cure, provided they continued in the discharge of their duty. Together with these addresses he sent to the physicians small vials of colored water, which the patients were assured were of immense price and of unspeakable value. Many, who declared that all former remedies had only made them worse, now recovered in a few days. A long and interesting account of the wonderful working of this purely imaginary antidote was drawn up by M. Van der Mye, one of the physicians of the garrison, whose office was thus successfully usurped by the prince of Orange.

A corroborative proof of the well-known power of the imagination affecting Arabian fable: One day a traveler met the Plague going into Cairo, and accosted it thus: "For what purpose are you entering Cairo?" "To kill 3,000 people," rejoined the Plague.

Some time after the same traveler met the Plague on his return, and said: "But you killed 30,000!"

"Nay," replied the Plague. "I killed but 3,000; the rest died of fright."

SAFETY NOISE-MAKING TOY

Much Amusement Is Afforded to Youngsters by Parents, Using Old Newspapers as Ammunition.

Nearly every American father has, at one time or another, blown up a paper bag and then exploded it by striking the bottom with his hand, to the great enjoyment of a small son. The illustration shows a safe noise-making toy embodying the same idea,

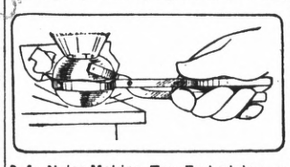

Safe Noise-Making Toy Embodying a Familiar Idea.

says the Popular Mechanics. A piece of old newspaper is the ammunition. This is slipped over the opening of the ball or bowl-shaped receptacle, and the pulling of the trigger or exertion of pressure on the handle, results in a pressure of air which bursts the paper with considerable noise.

Oodles of Noodles.

Mrs. Umson—How is the new baby, Ethel?

Ethel—She isn't well, thank you.

"Poor little dear."

"Yes, and poor little us, too."

"What's wrong with the rest of you?"

"The doctor told mamma to feed the baby on whites of eggs."

"Yes—"

"And mamma has to use up the yolks for cooking. We've had noodles for dinner every day for almost two weeks."—Youngstown Telegram.

But They Don't Tell Them.

Why shouldn't you speak of private matters when out driving?

Because the horses carry tails (tales).

Slippers and Procrastination.

Why are your bedroom slippers like a deferred resolution?

Because they are put off till the next day.

TROT WORKS HAVOC

Dog or Fox Each Capable of Destroying Bridge.

Peculiarity of Locomotion Responsible for Damage Done—Builders Have Long Recognized This Menace to Their Labors.

A man of sixty-five or so, who had been building bridges since he was a young man of twenty, declared that the day after he had completed a strong bridge a fox demolished it simply by trotting over it!

This man makes a specialty of building bridges in out-of-the-way places, far from railroads, where he has to haul the building materials He had completed this particular bridge, and the next day when he went to look it over he found it had fallen down into the gully. He rushed up to a house quite near and asked the man what had happened.

"Do you want to know what made your bridge fall down?" asked the resident.

"Of course I do!" anxiously declared the bridge builder.

"Well, I'll tell you. A fox trotted over it, and before he got across the whole thing fell with a great crash!" answered the man, expecting to see the bridge builder dumfounded. But the bridge builder did not express the astonishment he should, for he had heard of such things.

"There are a great many expert bridge tenders and bridge builders," said this bridge builder, after he had told of the incident of the fox, "who know very well that a dog trotting across a bridge may cause it to fall. If the dog walks or runs there is no danger, but if he uses the peculiar, snippy little sidewise trot, the regular 'dog trot' that dogs use when going home or starting out for a long trip alone, he will get the bridge swaying so that it will fall.

"There is a peculiarity about this dog trot and, of course, a fox trots in the same manner, that sort of sways the bridge, and causes a vibration that actually makes the bridge go to pieces and fall. Many expert bridge tenders will always throw a rock at a dog they see starting to cross a bridge at a trot.

"A horse that is trotting breaks his movements up; he does not sway from side to side in even jerks, and so there is no danger. Of course, it is well known that officers will not allow their soldiers to keep step when crossing a bridge. Veteran soldiers know why, and almost automatically they 'break step' until the bridge is crossed. The peculiar rhythm of their march step has been known to destroy bridges, and so the order to 'break step' is necessary."

Quite Indifferent.

Charles Mathews, the famous actor, one day previous to the period of his publicly-proclaimed bankruptcy, invited a friend to dine with him. The walnuts were washed down by some rare East India sherry.

"That's delicious wine," his friend exclaimed. "It must have cost you a lot of money."

"It didn't cost me anything that I know of," the comedian answered, with a shrug.

"You had it given to you, then," the friend suggested.

"Oh, no," answered Mathews. "I bought it from a place in Bond street."

"But he will charge you something for it?" the friend exclaimed, in astonishment.

"I believe he does write something down in a book," Charles retorted, gravely. "Let's have another glass, my boy."

Miner's Safety Purse.

Miners' safety lamps are quite well known to the general public, but the miner's safety purse is not so well known, excepting, of course, among the miners themselves.

As it is too risky for the miner to carry loose cash about during his working hours, he piles up his money in the shape of a cone. This he completely covers with ordinary candle wax until it looks like a ball.

When this ball of money is placed in his waistcoat pocket the heat of the body melts the wax. This causes it to stick to the inside of the pocket, and no matter how much the waistcoat is thrown about the money remains intact.—Pearson's Weekly.

Exonerated Municipality.

A novel Canadian decision was made in McKenzie vs. Chilliwack Twp. (1912), A. C. 888, in which it appeared that in the absence of the constable a fire started in the cell of a lockup in a rural municipality in which two prisoners were confined and they were burned to death. There was no stove, fire or furnace in or near the lockup and the occupants had been searched for matches. The court holds that the death of the prisoners was in no way attributable to or materially contributetd to by any negligent act or omission on the part of the municipality.

Like the Motor Boat.

Motor boats are used extensively in Bordeaux, France, not only in sports, but in commerce as well. Fishermen, discarding old methods, have found it decidedly better to install motors in their boats, make a quick run to the fishing grounds at the break of day and return with greatly increased catches.

Made Sure of Suicide.

A machine gun to commit suicide was used by a private in a German regiment at Graz (Germany), recently. The man placed himself before the gun and fired it by means of a cord. His breast was riddled with bullets. The soldier had had differences with his superior officers.

Pessimism From Oscar Wilde.

The only way in which a woman can reform a man is by boring him so completely that he loses all possible interest in life.—Wilde.

BATTLE

Lesson That All Must Learn In Their Journey Through Life.

Wearily the Woman's eyes closed and she dreamed of the battle waging within.

"Ah," cried the Heart, "what you ask is impossible—it would mean starvation—I should die!"

"Are you, then, so afraid of death?" questioned the Soul, half pityingly, half contemptuously. "It is I who must triumph, I and the intellect, to give lasting happiness."

For a space the quivering Heart was silent. The Soul was convincing it against its will. But it would mean so much, this stifling of its longing—the endurance of pain and agony which only a little human heart could know and a great soul could not comprehend. The Heart, too, could give the Woman happiness—the Soul could not deny that, for the Heart had made the Woman happy before, deliriously happy. "And," thought the Heart, "it was the Soul with its chiding and the Intellect with its cold reasoning who had caused the after hours of remorse, indecision and regret."

Fired by the injustice, the Heart spoke of these things, but the Soul answered sadly, "Can you not see that the happiness you would give the Woman is to be measured by Time? I would lead her to the white peaks of the Spirit—so that she might have happiness Eternal. That which you offer her is not Love," the Soul went on patiently; "it is that base thing, Passion, which erring ones have ever confused with the Divine Gift.

"It is physical beauty alone which fascinates and attracts this Woman to the Man—this Man to the Woman; and if you gain your desire, if you give her to the Man, in the degradation of her so-called 'happiness,' with my teachings forgotten, all her victories, her sacrifices, her toilings upward will have been in vain. Oh, little Heart, there are many existences through which the Man's soul must pass, many eons of time through which it will have to live, before it can attain the heights upon which I am empowered to place the Woman—even as I must pass through countless existences before I may unite with the Perfect Source from which I sprang. The Man's soul is but just awakening.

"Think you then, poor Heart, that for long the Woman would rest content with that blindly groping soul? Passion, which you in your blindness call Love, would then fail to compensate, for Passion is but mortal and of the body, while Love is divine and of Eternity."

The Woman awoke, pale and trembling, for she had shared in the Heart's agony as well as in the exaltation of the Soul.

A fortnight passed, and again the Woman dreamed.

And now the voice of the littel Heart was filled as with an untold weariness. "No more, O Soul," it said, "shall I oppose your will. The battle is yours. But in losing I am also victor, for I have conquered Desire," and the voice sighed waveringly off into silence.

"Listen," breathed the Soul softly, and, as though from afar off came, in tones of infinite sweetness: "Thou shalt die, O Heart, but by thy sacrifice thou hast gained Eternal Life. In thy next existence thou shalt be a divine soul."

And, when the Woman woke, there was in her eyes the peace of renunciation.—Janet Reese, in New York Press.

Straw Stacks a Nuisance.

Kansas is said to lose between 2,000,000 and 3,000,000 bushels of wheat each year because of the straw stacks. The straw is of comparatively little feed value. Some farmers have a hundred more times straw than all their stock could eat. The straw is of no use as a fertilizer until well rotted, and it takes four to six years to rot. Not less than 100,000 acres of land, it is estimated, are covered with straw stacks and made useless for farm purposes every year. Burning these straw stacks does great damage to the ground on which it stands, as the terrific heat takes all the life out of the ground for a hundred feet or more around the stack.

Russia and United States.

Territorially, Russia is by far the largest single country on earth, embracing more than 8,500,000 square miles (almost three times the area of the United States proper). The population of Russia is 164,000,000, and her natural resources are great, almost inconceivable. The United States has an area of something over 3,000,000 square miles, a population of 100,000,000, and a vast amount of, as yet, undeveloped wealth. The greatness of the United States overtowers that of Russia today, but when the great empire of the north becomes republican in spirit and institutions, as some time it must, it will be a mighty power indeed.

Colossus of Rhodes.

The accounts which we have received of the Colossus of Rhodes are very various—the extreme statements are 90 feet and 157 feet. If we accept the larger of these measurements, the Colossus, standing at the water's edge without any pedestal, would have overtopped the Bartholdi "Statute of Liberty" by a little more than six feet. Bartholdi himself says of the ancient "wonder": "We may consider it as having been a very remarkable piece of work, independently of the legend of the ships passing between its outspread legs."

Fire Drill.

Factory Proprietor—"Fire drill, if you please, ladies! Division A will endeavor to batter down that locked iron door; Division B will leap from the windows; Division C will remain quietly at the tables until suffocated—all just as you would have to do in case of an actual fire. March!"—Life.

Good Advice.

"I would like to get something for fleas," said the Sweet Young Thing. "Well, you might try a dog," ventured the grouchy drug store clerk.

ADDRESED TO WOMEN

IS YOURS A

Case of "Nerves?"

Hot flashes, dizziness, fainting spells, backache, headache, bearing-down pains, nervousness—all are symptoms of irregularity and female disturbances and are not beyond relief.

—Dr.— Pierce's **Favorite Prescription**

is that of a famous physician unusually experienced in the treating of women's peculiar ailments. For forty years it has been recommended to suffering womankind. Thousands of women can bear witness to its beneficial qualities. Perhaps its aid is all that is required to restore to you perfect health and strength. Now is the time to act, write Dr. R. V. Pierce's, Buffalo.

Mrs. Rodgers

I AM NOW CURED

Mrs. Dominic Rodgers, of San Francisco, Calif., writes; "I take pleasure in recommending your wonderful remedies, and wish to say in behalf of your 'Favorite Prescription' and 'Golden Medical Discovery' that through their use I am now cured of the various troubles that a woman is heir to. These remedies cured me when others failed and I therefore resolve to take no other. I thank you for your advice."

YOUR DRUGGIST CAN SUPPLY YOU IN LIQUID OR TABLET FORM

COLT DISTEMPER

Can be handled very easily. The sick are cured, and all others in same stable, no matter how "exposed," kept from having the disease, by using SPOHN'S LIQUID DISTEMPER CURE. Give on the tongue or in feed. Acts on the blood and expels germs of all forms of distemper. Best remedy ever known for mares in foal. One bottle guaranteed to cure one case. 50c and $1 a bottle; $5 and $10 dozen, of druggists and harness dealers, or sent express paid by manufacturers. Cut shows how to poultice throats. Our Free Booklet gives everything. Local agents wanted. Largest selling horse remedy in existence—twelve years.

SPOHN MEDICAL CO., Chemists and Bacteriologists, GOSHEN, IND., U. S. A.

COLD IN HEAD CATARRH

INSTANTLY RELIEVED BY THE OLD DR. MARSHALL'S CATARRH SNUFF

25¢ AT ALL DRUG STORES OR SENT PREPAID BY C. H. MEYER MFG. CO. CLEVELAND, OHIO

Faculty for Managing.

Anyone who has to manage men or things must be able quickly to bring order out of confusion. Test your friend's talent in this respect by writing on your paper five words of a special class, such as the names of five flowers, or of five animals, or of five famous poets, with the first letter always in the right place, while the order of the other letters is changed. The person on whom you are experimenting knows only to which class the words belong—whether they are the names of animals, or of flowers, or of poets. See how long it takes him to write the five correct words in place of the misspelled ones. The animal card may read, "Tetrul, etalenph, dykeno, serdip, galliro," and the vegetable card, "Veloti, diloffad, melap, moroshumu, cuttnesh." Some persons will be able to read at once: "Turtle, elephant, donkey, spider, gorilla," and the other card, "Violet, daffodil, maple, mushroom, chestnut." Others who have no talent for rearranging the elements of a confused situation will stare at the words, unable to make any sense of them.—Youth's Companion.

Shake Into Your Shoes

Allen's Foot-Ease, a powder for the feet. It cures painful, swollen, smarting, sweating feet. Makes new shoes easy. Sold by all Druggists and Shoe Stores. Don't accept any substitute. Sample FREE. Address A. S. Olmsted, Le Roy, N. Y.—Adv.

Chewing Gum in Germany.

The German consumption of chewing gum is limited largely to persons who have traveled in the United States, but might be increased if manufactures carried on an advertising campaign in this market. Well known American brands are now offered for sale in places of popular amusement in all larger cities. The article is known in this country as "kaugummi," and, in import statistics, is included with all unbaked sweetmeats containing sugar, such as bassorine, tragacanth, fruit kernels, spices and seeds coated with sugar. The total quantity of these goods imported in 1911 amounted to 6.8 tons, and in 1910 to 7.3 tons. It would be possible to maintain stocks of American chewing gum in the Hamburg free port without the payment of any duty, except on such quantities as might from time to time be sold for consumption. The market in Scandinavia, Russia and Austria might also be served from the free port supplies.—Consular Report.

He Explains.

"I hear you passed my wife on the street the other day and said she wasn't much for looks."

"I can explain, old man. You see, my wife was alone, and she asked me if I didn't think your wife was a perfect beauty. As a married man yourself, you know, that was my cue to disagree."

The explanation was accepted.

Not a Politician.

If a man is too proud to beg and too honest to steal, declares Jerome, he has no business getting into politics.—Memphis Commercial-Appeal.

Man's Best Years.

Dr. Osler was a good deal past forty when he sugested that men do very little original or valuable work after that age, so that his judgment was not influenced by his personal interest. But Professor Munsterberg was over forty-nine when he gave fifty as about the high-water mark of a man's career, and Dr. Wiley, who is nearly sixty-nine, is confident that a man's best years are those following threescore—his best years for work. Aspirants for judicial positions have discovered that President Wilson will not appoint any man over sixty-five to be a judge, or any man who will not agree to retire at seventy. But no man over sixty when appointed could retire at seventy with pay, and some of our presidents have refused to appoint judges who were much over fifty-five.

Dr. Pierce's Pleasant Pellets regulate and invigorate stomach, liver and bowels. Sugar-coated, tiny granules Easy to take as candy.—Adv.

Evident Impossibility.

Eastside—Under the new Virginia law a man who swears in public is liable to a fine of $500.

Westside—How in the world can the Virginians afford to drive their mules?

Sprains, Bruises Stiff Muscles

are quickly relieved by Sloan's Liniment. Lay it on—no rubbing. Try it.

Ankle Sprain and Dislocated Hip.

"I sprained my ankle and dislocated my hip by falling out of a third story window. Went on crutches for four months. Then I started to use your Liniment, according to directions. I must say it is helping me wonderfully. We will never be without Sloan's Liniment anymore."—*Chas. Johnson, Lawton Station, N. Y.*

SLOAN'S LINIMENT

Kills Pain

Splendid for Sprains.

"I fell and sprained my arm a week ago and was in terrible pain. I could not use my hand or arm until I applied your Liniment. I shall never be without a bottle of Sloan's Liniment."—*Mrs. H. B. Springer, Elizabeth, N. J.*

Fine for Stiffness.

"Sloan's Liniment has done more good than anything I have ever tried for stiff joints. I got my hand hurt so badly that I had to stop work right in the busiest time of the year. I thought at first that I would have to have my hand taken off, but I got a bottle of Sloan's Liniment and cured my hand."—*Wilton Wheeler, Morris, Ala.*

At all Dealers. 25c., 50c. and $1.00

Send for Sloan's free, instructive book on horses, cattle, hogs and poultry. Address

Dr. EARL S. SLOAN, Inc. BOSTON, MASS.

All Blood Disorders Quickly Driven Away

Astonishing Results With the Greatest Blood Purifier Ever Discovered.

Strength, Power, Accomplishment are all Typified in S. S. S.

Some blood disorders become deeply rooted in the glands and tissues, and the mistake is made of resorting to drastic drugs. These only aggravate by causing others and worse troubles. A host of people know this to be true. They know from painful experience.

To get right down into where the blood is vitiated requires S. S. S. the greatest blood purifier ever discovered.

This remarkable remedy contains one ingredient, the active purpose of which is to stimulate the tissues to the healthy selection of its own essential nutriment and the medicinal elements of this matchless blood purifier are just as essential to well balanced health as the nutritious elements of the meats, grains, fats and sugars of our daily food.

Not only this, but if from the presence of some disturbing poison there is a local or general interference of nutrition to cause boils, carbuncles, abscesses and kindred troubles, S. S. S. so directs the local cells that this poison is rejected and eliminated from their presence.

Then, too, S. S. S. has such specific stimulation on these local cells as to preserve their mutual welfare and a proper relative assistance to each other.

In a very brief time S. S. S. has the reconstructive process so under control that remarkable changes are observed. All eruptive places heal, mysterious pains and aches have disappeared, and from head to foot there is a conscious sensation of renewed health.

From the fact that S. S. S. is purely a botanical preparation, it is accepted by the weakest stomach and has great tonic influence. Not one drop of drugs or minerals is used in its preparation. Ask for S. S. S. and insist upon having it. And if you desire skillful advice upon any matter concerning the blood and skin write to The Swift Specific Co., 205 Swift Bldg. Atlanta, Ga. Do not allow some zealous clerk to larrup the atmosphere in eloquence over something "Just as good" as S. S. S. Beware of all counterfeits.

THE TERMINAL

ISSUED EVERY FRIDAY.
Established in 1903.
Legal City and County Paper.

GEO. W. RYAN - - Publisher and Editor

Terms of Subscription:
One year, in advance - - - $2.00
Six months in advance - - - $1.00
Advertising rates on application.

Entered as second-class matter June 22, 1903, at Richmond, California, under the Act of Congress of March 3, 1879.

Legal notices must be paid for on or before delivery of affidavit of publication. No exception to this rule.

"For the cause that lacks assistance,
Against the wrong that needs resistance,
For the future in the distance,
And the good that we can do."

One year and 19 days till (1914) Christmas. Shop early.

Why is it that burglars never tackle the newspaper offices? (Joke)

Aviator Froberg is making good with his hydroplane. He is now making successful flights at Richmond's waterfront.

Any old hunter can shoot all the ducks he wants to in Oregon. The governor of the webfoot state has "canned" the game commission. This action suspends the law.

The poll tax holdup, a relic of the stone age and an affront to the American spirit, is doomed. It will be relegated to the political ash can at the November, 1914, election.

Commissioner Caminetti says the Hindu must be barred—that he is coming in droves. The Hindu is "dead wood," a non producer. He sends every cent of his earnings to his native land. Postoffice statistics prove this.

Councilman Garrard's motion to file a complaint with the railroad commission in relation to the railroad's tardiness in improving the 16th street subway, was well taken. Councilman Garrard will be eulogized by east siders for his bravery and backbone.

Governor Johnson in his Oakland speech Tuesday night touched on the eight-hour day as applicable to nurses, and also explained why they were in many cases underpaid and overworked. The applause the speaker received proved beyond a doubt that the audience was with the governor, and that nurses were entitled to the same consideration in regard to working hours and remuneration therefor as other human beings.

The grass is exceptionally short for the billboard trust in Southern California, especially in Pasadena. They are not compelled to enact strong ordinances against these eyesores there. Civic pride is too strong for such "adornments." Property owners refuse to rent their land for the erection of billboards or signs, or for anything that detracts from the beauty of the city. Civic pride beats ordinances. Southern California catches the homeseeker by appealing directly to his optical faculties. We should get busy immediately.

Abe Martin says: "Election ain't very far ahead, when a candidate can recognize you across the street.

Some men in public life are accused of being 'inferior politicians,' because they refuse to take that which does not belong to them.

The day of big strikes and tie-ups is past. Arbitration is now conceded to be the only way of adjusting differences between capital and labor.

"How to Conduct a Newspaper," was the topic of a Richmond minister's Sunday sermon. The minister showed us how to do it—but omitted one essential. He did not tell us how to "get the money."

It is to be noted that rice culture has proven successful in Tulare county. Extensive planting will be done next year. The rice harvest near Richvale in many instances has run from 4500 to 5700 pounds per acre.

BOOSTERETTES.

Boost a little every day. Then the glooms will say "good day."

What has become of Richmond's moving picture traveling boost show?

There are a few knockers left in Richmond, but they are becoming restless. Richmond is too prosperous for them.

Patterson, the lunch room man at 23d and Macdonald, does a good business. He caters to a large number of carmen.

J. T. Kershner of the firm of Kershner & Conn is a high class machinist. This firm is doing a fine garage business.

The Standard Oil company will soon dredge the ship canal from San Pablo bay to the refinery at the west end of Barrett avenue.

E. S. Breniman, salesman for T. P. Fay, the man who is handling the beautiful Arlington Terrace property in East Richmond, says that inquiries for hill property are increasing.

W. H. Sanford, the pioneer of Richmond and who has handled more real estate than any individual dealer, predicts a big 1914-15 business. Mr. Sanford is a good forecaster. He has never missed it yet.

Some Basketball Player.

Miss Lenett Means, Richmond high school girl, is considered the best basketball player in the amateur class around the bay. She is responsible for the success of the team, and has made a fine record as an athlete.

Lewis Havermale, a newspaper writer, was in Richmond Monday. He was connected with the San Francisco Post, but the Post being absorbed by the Call, has thrown a large number of men out of employment who were engaged in the various departments of newspaper making.

OPEN FORUM

(Contributed by P. C. Germond, 21 Sutter st., S. F., now with Overland Monthly, formerly on N.Y. Herald staff)

To the Editor of The Terminal:

Being in the city of Richmond Wednesday evening, I was an interesting and amused spectator at a meeting of the city council, held in the city hall, Point Richmond.

Among the many unique features of the evening's program, Daniel Barton's speech seemed to be the most forceful and clear cut, his address being in the interest of the taxpayers. Mr. Barton was the life of the evening, and I believe is a "hard nut to crack." The justice of his contentions seem most reasonable.

It would seem that Mr. Barton has the right end of the proposition. May the relief he asks for be forthcoming.

Temporary Attachment.

The creditors of the Sterling Manufacturing Co. have placed a temporary attachment on the property of Herbert F. Brown, asking for an accounting of $8000 worth of stock in the fixture company. Mr. Brown's business manager, it is stated, has filed an answer to the complaint and says the business affairs of the company will be cleared up to satisfaction of all concerned.

Pocket billiard tournament at Fern Leaf pool hall. Biggest ever.

Bank Clearings.

The following are the bank clearings for the month of November.

San Francisco	$218,738,493
Los Angeles	97,667,966
Oakland	14,852,922
Sacramento	10,182,321
San Diego	8,705,198
Fresno	6,086,439
Stockton	4,304,358
San Jose	3,236,321
Pasadena	3,489,597
Bakersfield	2,125,041

Notice to Taxpayers.

State and County Taxes for the Fiscal Year 1913-1914.

OFFICE OF THE COLLECTOR OF STATE AND COUNTY TAXES, MARTINEZ.

NOTICE is hereby given that I have received from the Auditor of Contra Costa county the duplicate assessment book for the fiscal year 1913-1914; and,

First—That the taxes on all personal property secured by real property, and one-half the taxes on real property will be due and payable on and after the

Second Monday in October, 1913 and will delinquent on the

Last Monday in November

next thereafter at 6 o'clock p. m., and unless paid prior thereto, fifteen per cent will be added to the amount thereof, and if said one-half be not paid before the

Last Monday in April, 1914,

at 6 o'clock p. m., an additional five per cent will be added thereto. The remaining one-half of the taxes on all real property will be payable on and after the

First Monday in January,

1914, and will be delinquent on the

Last Monday in April

next thereafter at 6 o'clock, p. m., and unless paid prior thereto; five per cent. will be added to the amount thereof.

Second—That all taxes may be paid at the time of the first installment, as herein provided, is due and payable.

Third—That payment of taxes must be made at the office of the tax collector, in the town of Martinez.

M. W. JOOST,
024tf Tax collector of Contra Costa county

SHERIFF'S SALE.

In the Superior Court of the county of Contra Costa, state of California.

John E. Littlefield, plaintiff, vs. A. E. Graham, defendant.

Sheriff's office, county of Contra Costa, state of California, ss.

Under and by virtue of an order of sale and decree of foreclosure and sale, issued out of the Superior Court of the county of Contra Costa, state of California, on the 1st day of December, 1913, in the above entitled action, wherein John E. Littlefield, the above named plaintiff, obtained a judgment and decree of foreclosure and sale against A. E. Graham on the 1st day of December, A. D. 1913, for the sum of one hundred fifty ($150.00) dollars in United States gold coin, besides interest thereon from the 10th day May, 1910, amounting to in all the sum of one hundred eighty-nine and 25-100 ($189.25) dollars, also attorney fees in the sum of thirty ($30.00) dollars, and sixteen ($16.00) dollars costs, and accrued costs which said decree was, on the 1st day of December, 1913, recorded in judgment book, vol. 13 of said court, I am commanded to sell the land situate, lying and being in the city of Richmond, county of Contra Costa, state of California, and bounded and particularly described as follows, to-wit:

All of lot seven (7), block six (6), as said lot and block are numbered and delineated and designated upon that certain map of "Bay Shore Tract" filed for record in the office of the County Recorder of said Contra Costa county, May 5th, 1912, and which said Bay Shore Tract is a subdivision of a part of lot No. 47 of the San Pablo Rancho, as said lot No. 47 is numbered upon a certain map known as the final partition of the San Pablo Rancho, referred to in Decree of Partition "Emeric vs. Alvarado" of record in Vol. 69 of Deeds, pages 1 et seq., Contra Costa Records.

Public notice is hereby given that, on Monday, the 29th day of December, 1913, at 11 o'clock a. m. of that day, in front of the court house door of the county of Contra Costa, I will, in obedience to said order of sale and decree of foreclosure and sale, sell the above described property, or so much thereof as may be necessary to satisfy said judgment, with interest and costs, etc., to the highest and best bidder, for gold coin of the United States.

Dated Dec. 1, 1913.

R. R. VEALE,
Sheriff of Contra Costa county.
By W. M. VEALE, Deputy Sheriff.
C. A. Clark, attorney for plaintiff.
Dec 5, 12, 19, 26.

Calvary Baptist.

Calvary Baptist Church.—S. S. at 9:45. Preaching service at 11 a. m. B. Y. P. U. at 6:30. Song service at 7:30. The subject of the evening sermon will be "The Most Popular Sin in the World." Special music at both morning and evening services. W. S. Stewart, pastor.

Point Richmond Park.

The proposed new west side public park is to include 16 acres. Six acres is to be purchased from John Nicholl for $39,000 and 10 acres from Henry Cutting from $30,000. The park site will include much of the canal division.

Santa Fe Changes.

The Santa Fe has just put out a new time table which went into effect Sunday, December 7.

The new features will be is the shortening of the running time of the California Limited and the Tourist Express to Chicago and the addition of another train between this vicinity and the cities around Los Angeles in southern California.

The westbound trains have not been changed to make any difference in this district.

Number two now leaving at 9:00 p. m. will not leave San Francisco until 9:30 p. m. and will leave Richmond at 10:30 p. m.

Number four now leaving Richmond at 10:35 p. m. will not leave San Francisco until 11:55 p. m.

M. J. Kelly is about ready to close another large acreage deal.

Look at This.

Richmond now has one of the best eating places in the city. Quick service orders for banquets and weddings a specialty. Star Grill and Lunch Counter, 720 Macdonald avenue. *48

SPRING CHICKENS and hens wanted; will pay the highest market price. No. 720 Macdonald ave. *48

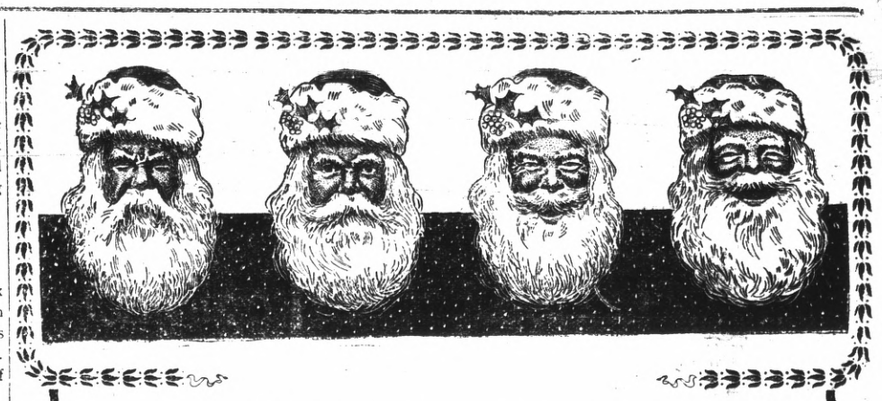

SANTA CLAUS
WILL SOON BE HERE

CHRISTMAS GIFTS
will then be in order. The children must have toys, and the
Terminal Stationery Store (Where the monkey nods in the window) is the Place

Holiday Goods Now on Display
Call and make your selections.

Beautiful engraved or printed cards and stationery, printed to please you in the ..... Job Printing Dept.

Terminal Stationery and Toy Store
618 Macdonald Avenue.

Imperial Hotel
E. S. BROWN, Prop.
This new hotel is up-to-date in all its appointments.
Rooms by day, week or month.
Rates moderate.
Macdonald Avenue, cor. Fifth st.
Richmond, Cal.

EXCELSIOR
Tamale Parlor
258 Fifth St., near Macdonald Ave.
Phone Richmond 5242
E. S. Martines, Prop. Good Service

Taken in Time
the trouble with a child's eyes is easily corrected, but if the glasses are not exactly right great havoc is played with delicate nerves. To insure your child's glasses being right, have me prepare them after an expert examination of the eyes.
F. W. LAUFER
OPTICIAN
Now at 487 14th St, between Broadway and Washington, Oakland

"San Francisco Limited"
69 Hours to Chicago
Leave Oakland 16th Street Depot - 5:35 p. m.
Arrive Chicago - - - - 4:30 p. m.
Close connection for eastern cities.
Through Tourist and Standard Sleeping Cars
Also Standard car for Denver and Tourist Car for Kansas City which leaves Oakland 16th street depot 9:37 a. m. daily. Sierra scenery and Great Salt Lake. Quick comfortable service. Protected by automatic electric block safety signals.
Southern Pacific
L. RICHARDSON, D. F. & P. A.
H. A. STIVERS, Agt. Richmond
Broadway and 13th St., Oakland.
Phone Oakland 162

F. E. Adams — R. G. Pynchon
ADAMS & PYNCHON
Wholesale and retail
FUEL AND FEED
RICHMOND, CAL.
Transfer line in connection
Office: 611 Macdonald Ave.
Yards: 18th and Santa Fe R. R.
Phones: Office Rich. 9401, Res. Rich. 2181

Richmond Pharmacy
724 Macdonald Avenue
E. M. Ferguson, Druggist
Rexall Goods, Photo Supplies, Richmond Agency for Eastman's Goods.
Physicians' Prescriptions a Specialty

Be Well Dressed.
IT'S YOUR FAULT IF YOU'RE NOT

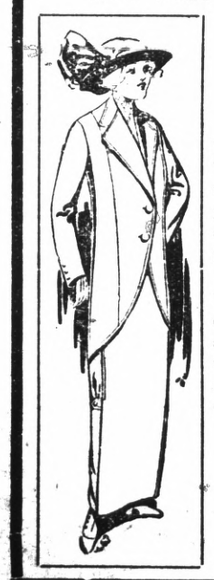

BUY NOW
FROM US
AND PAY NEXT YEAR

RIGHT now, ladies, you are needing a a Suit, Dress or Coat—you haven't the ready cash to pay for it—and as a result you may be "shabby" and just a little bit ashamed to meet your well dressed, prosperous looking lady friends.

You don't need to do without the Suit you ought to have. We'll outfit you in splendid style and give you lots of time to pay. See the splendid assortments of women's garments at this up-to-date store—take your choice and pay as convenient.

Eastern Outfitting Co.
581 Fourteenth Street, Oakland.
Corner Jefferson.

3 Sanitary Meat Markets 3
Ludewig has built up a reputation in Richmond for his sanitary markets. These markets are newly built, modern and clean. "Quality, cleanliness and reasonable prices." There are three of them as follows:
RICHMOND MARKET, Phone 231, No. 512 Macdonald Avenue
CENTRAL MARKET, Phone 4461 No. 1122 Macdonald Avenue
UNION MARKET, Phone 881, Macdonald Ave., and 22d Street.

A New Transcontinental Route
Western Pacific
Denver & Rio Grande
THE WORLD'S WONDERWAY
through the
Feather River Canyon
and the Royal Gorge
STANDARD AND TOURIST SLEEPING CARS
DAY COACHES DINING CARS
ELECTRIC LIGHTS STEAM HEAT UNION DEPOTS
For full information apply to any Western Pacific agent or
F. A. WADLEIGH, Passenger Traffic Manager, Denver, Colo.
E. L. LOMAX, Ass't Passenger Traffic Mgr., San Francisco, Cal.

WHY NOT
get a box of fine Christmas Cigars at HEIDORN'S?
Prices $1.25 to $2.25.
They are sure to please, because they are home made.
820 Macdonald Avenue
Between 8th and 9th.

POPULAR BAKERY
A. HOEFFER & CO.
COFFEE PARLOR and CONFECTIONERY
In connection.
417 Macdonald Avenue
Phone 5911.
Bread twice a day.
Free delivery.

ZEB KNOTT
THE PAINTER
Guarantees all sign painting, house painting and paperhanging.
525 Sixth St. Phone 7211

Bert Curry
UNDERTAKER AND EMBALMER
Park Place, Richmond, Cal.
Prompt Service Day or Night
Phone 4291